

**OFFICER DELEGATION SCHEME  
RECORD OF DECISION**



<b>Date:</b> 01/12/20	<b>Ref No:</b> 345
<b>Responsible Officer:</b> Katie Vincent-Mercer, Senior Engineering Technician	
<b>Title/Subject matter:</b> Highfield Road, Prestwich - Proposed Application for a crane to oversail the highway	
<b>Budget/Strategy/Policy/Compliance:</b>	
(i) Is the decision within an Approved Budget?	Yes
(ii) Is the decision in conflict with the council's policies, strategies or relevant service plans?	No
(iii) Does the decision amend existing or raise new policy issues?	No
(iv) Is the decision a non-key decision (below £100,000, outside the MO definitions)	Yes
Is publication still required? (see guidance)	Yes

**Summary:**

Application for consent to oversail the highway under Section 178 of the Highways Act 1980.

The consent is required to permit a crane to oversail the highway as follows:-

- Location – 9A Highfield Road, Prestwich, Manchester, M25 3AW (as shown on the attached plan)
- Applicant – Mobile Crane Services Ltd, Unit 11, Station Road, Station Road Industrial Estate, SK5 6ND. Company number 12074081
- Proposed dates, hours of operation – licence requested from 08 December 2020. Proposed 3 month duration, proposed hours of licence 8.00hrs – 17.00hrs
- Planning permission application number – 65481, granted 25/06/2020
- Traffic management to be used in connection with the crane – give & take
- Method statement, risk assessments, public liability insurance etc – checked by Engineers
- Mobile crane to be used

**Options considered:**

**Decision:** For the Council to approve the application and for Legal Services to progress accordingly.

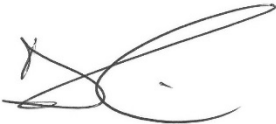
<b>Decision made by:</b>	<b>Signature:</b>	<b>Date:</b>
D R Giblin Head of Engineering		02/12/2020
<b>Members Consulted (if applicable) [see note 1 below]</b>		
Cabinet Member		
Lead Member		
Opposition Spokesperson		

## Notes

1. Where, in accordance with the requirements of the Officer Delegation Scheme, a Chief Officer consults with the appropriate Cabinet Member they must sign the form so as to confirm that they have been consulted and that they agree with the proposed action. The signature of the Opposition Spokesperson should be obtained if required, to confirm that he/she has been consulted. Please refer to the MO Guidance.
2. **This form must not be used for urgent decisions.**
3. Where there is any doubt, Corporate Directors should err on the side of caution and seek advice from the Council's Monitoring Officer.



Timber Landing Area

9A Highfield Rd

Crane Set up

Safe Working Zone

Vehicles to pass with  
3.5m Width

# Highfield Road, Prestwich Oversailing Crane Location Plan

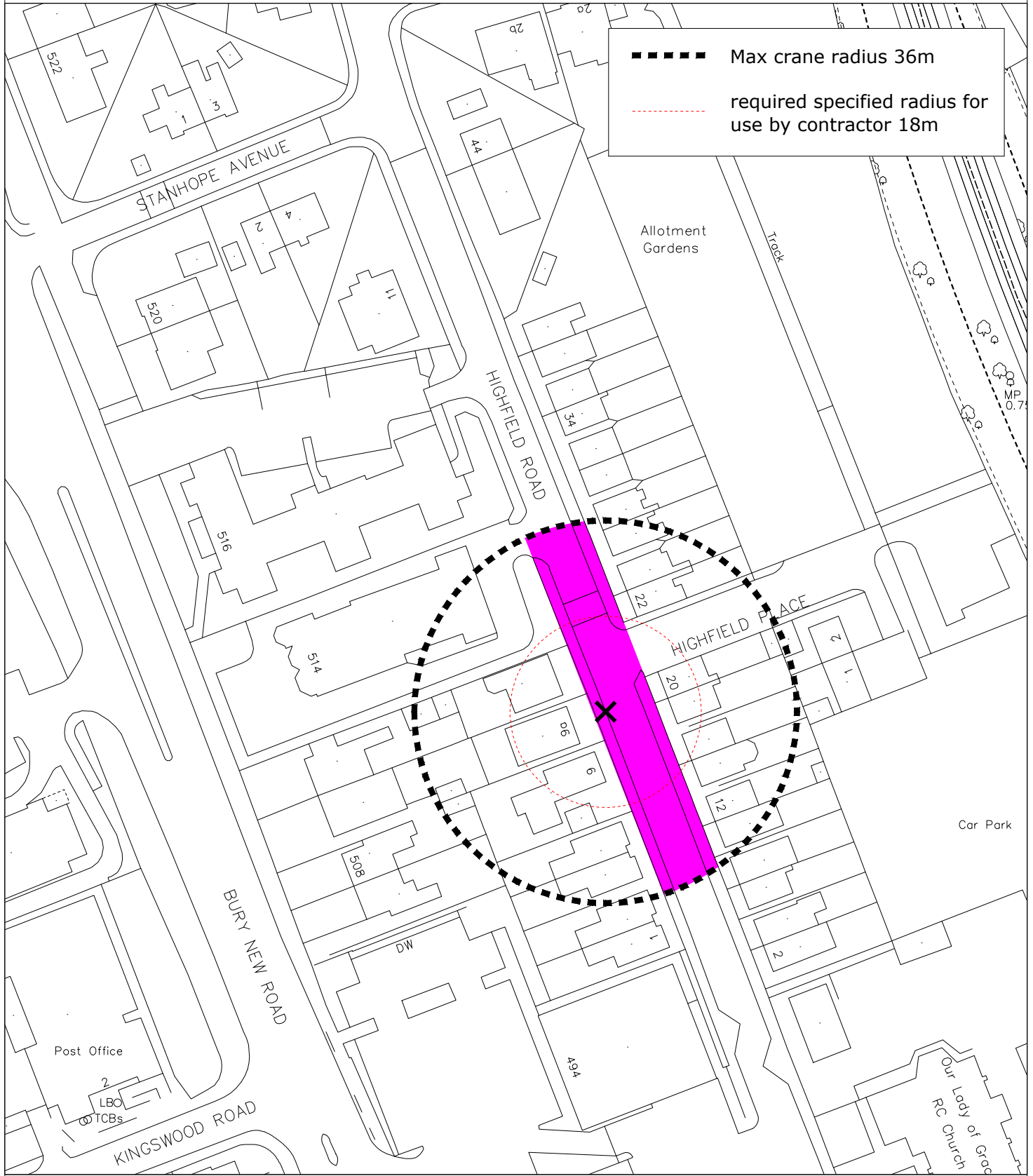
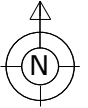

■ ■ ■ ■ Max crane radius 36m  
- - - - - required specified radius for use by contractor 18m

© Crown Copyright and database right 2020. Ordnance Survey 100023063

PLAN TM9117  
DATE 02/12/20  
DRAWN KLVM  
SCALE NTS

## DEPARTMENT OF OPERATIONS

3 Knowsley Place  
Duke Street,  
BURY BL9 0EJ

Tel: 0161 253 5353



PHOTOGRAPHIC COPY LIABLE TO DISTORTION IN SCALE